

TESSE

a reflection of your pride.....



PRE QUALIFICATION

Contents..

- Tesse History
- Catalogue
- Commercial License & certificates
- Production Quality Analysis
- Project References

TESSE

TESSE MIDDLE EAST BMT LLC
P.O.31421. SHOWROOM NO:21
NEAR UAE EXCHANGE METRO STATION.
SUBARBIA DOWNTOWN. JEBEL ALI. UAE
Tel: 00971 48803200. MOB: 00971 564339040

Tel: +39 081 006 5259
Fax: +39 081 006 5001
Corso Novara. 10 80143.
Napoli. Italy. Europe

Tesse History

TESSE as a European sanitary ware manufacturer and exporter, specialized in excellent toilets, faucets, bath tubs, shower enclosures, jacuzzi, hotel collections, disabled series, and array of spa and wellness products. The company holding the head office point based in Italy, Corso Novara, 10 80130 801 Napoli and faucets and accessories brass ware casting from Birmingham London. In 2013 the Middle East representative office and operations started based in Jebel Ali downtown, Dubai, UAE covering a most modern showroom and adequate stocks. Dealer network opened in the Middle East. Ever since by the introduction of TESSE collections to the Middle East market within this decade, we have positioned ourselves as one of the top market leader competing other established European sanitary ware brands in the market for quality and unique innovative modern designs. TESSE maintains its paramount quality and prompt after sales service and it has always been our utmost priority. With complete collections of bathroom products under same roof, our valued customers can easily prepare their selections from ultra-modern technology to simple minimalist designs from our profile and create a single brand concept bathroom.

TESSE Middle East holds an exclusive distribution rights for brands TESSE, and PREMTEX collections, MENA & ASEAN region. We ensure you that you will be awed by the design comfort and smooth functionality offered every day in your bathroom by TESSE products.

————— *a reflection of your pride.....* —————

About Us..

TESSE MIDDLE EAST BMT LLC is a professionally managed trading company catering to the demand in the U.A.E . OMAN. BAHRAIN market for the reliable service and quality products in the field of sanitary ware and bathroom fixtures.

Our quality of work & expertise has allowed us to become one of the best in the business & we are continually upgrading our services to meet the increasing demands of the clients.

We have the innovation, modern European designs & technical expertise necessary to undertake projects in this region. Many of the products and techniques used by our company are backed up by years of experience in this field, and mainly with the team of well experienced and knowledgeable professionals to provide the best possible services.

Our Vision...

TESSE vision is to be the leading and full-service supplier for sanitary ware products and services to create the best user friendly bathrooms in the region.

Our Mission...

TESSE is fully committed to understanding customers' needs and to always exceeding their expectations. TESSE products make the lifestyle of its users better and comfortable day by day by providing a full range of high-quality Products and the highest level of service on the services offered. TESSE achieve its exceptional level of service through a strong local presence, smart service knowledge and, most importantly, a team of highly motivated team to serve your needs 24/7

Organisational Hierarchy

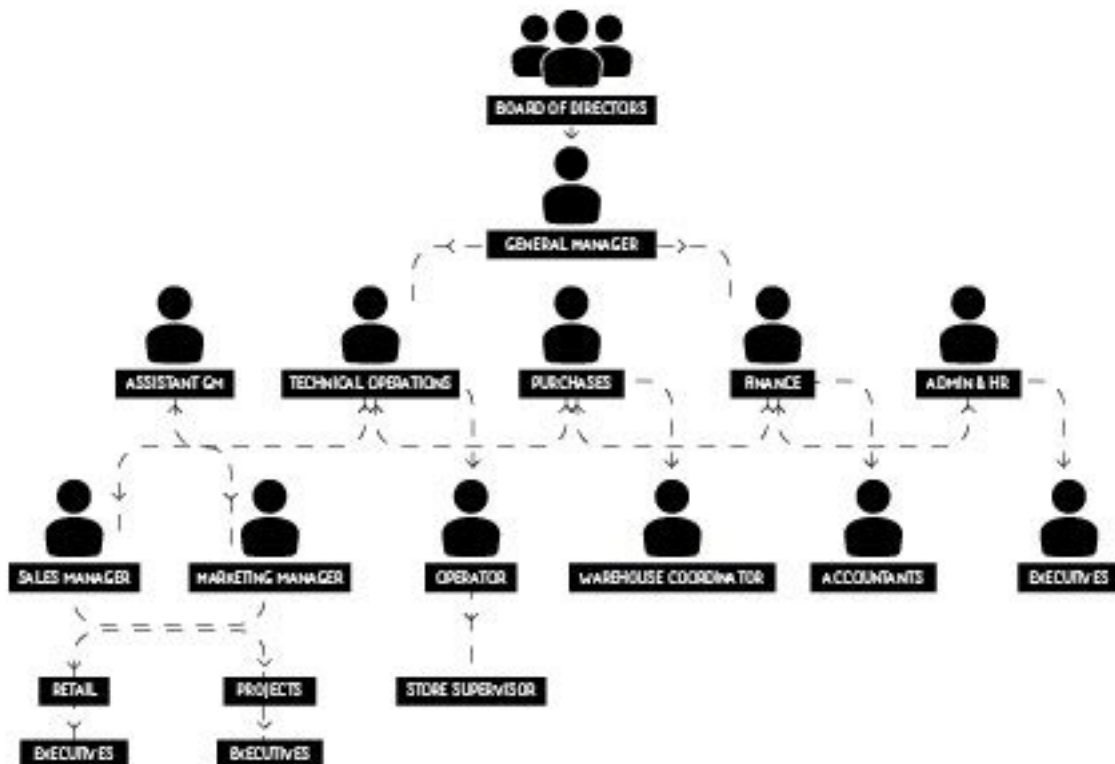

Our Aim...

To provide services that satisfy our customer's needs, requirements and expectations in a proper manner

Completion of projects to customers in time, on budget and to their satisfaction.

To be known as a reliable, efficient and service minded company.

To strive for excellence through total continuous improvement.

To introduce innovative products to the market by inculcating technology to the services we provide.

AREAS OF SPECIALIZATION

Faucets



Sanitary ware



Showers



Plumbing



Accessories



Wellness



TESSE Showroom Located in
SHEIK ZAYED
ROAD , DUBAI , UAE



TESSE

TESSE MIDDLE EAST BMT LLC
P.O.37421. SHOWROOM NO:21.
NEAR UAE EXCHANGE METRO STATION.
SUBARBIA DOWNTOWN. JEBEL ALI. UAE
Tel: 00971 48803200. MOB: 00971 564339040

SAVE WATER & ENERGY

Tesse products effortlessly save water and energy while delivering the perfect water flow. This makes Tesse products ideal for specification in both new construction and renovation projects of wherever a solution is needed to reduce water consumption.



How customer can benefit from TESSE

“

Custom made and ready made complete bathroom solution at the best quality products and Free replacement guarantee starting from 5 years till 25 years

”

“

Delivery flexibility within 24 hours of order placement no matter big or single unit order quantity (Service is our Slogan)

”



“

Long life products which will provide cost saving as well as easy and comfortable usage

”

“

Rates for quality products less than any top 10 brands available in UAE market

”

“

Product available with all leading Facility management companies in UAE

”



TEJÉ

HAVE A LOOK AT OUR
COLLECTIONS



Toilets



Wash Basin



Bathtubs



Self Closing Tap



Showers



Plumbing



Shower Tray



Mixers



Sensor Mixers



Hotel Series



Bath



Water Pumps

TEJSE

Sanitary Ware



TEJSE



TESSE



BATHTUBS FREE STANDING



TESSE-SAW-0002



TESSE-SAW-0005



TESSE-SAW-0007



TESSE-SAW-0004



TESSE-SAW-0003



TESSE-SAW-0001

Size: lcm | 150 x 72 | 160 x 76 | 170 x 74 | 170 x 80 | 170 x 85 | 180 x 90 | 180 x 82

TESSE

SHOWER ENCLOSURE



TESSE-SAW-5211

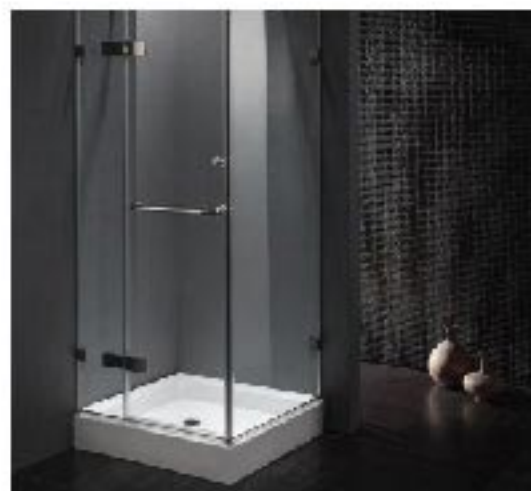

TESSE-SAW-5200



TESSE-SAW-5217



TESSE-SAW-5219

Sizes: (cm)

70 x 70

80 x 80

90 x 90

120 x 100

120 x 140

120 x 160

200 x 100



TESSE-MIX-D03 JWHA'S

Deck mounted bath filler
Mitigeur bain d'étagère

- Core Material : Brass
- Chrome
- Cartridge : Ceramic disc
- Spout : Neoperl Adjustable Slim Aerator
- Fitting : 3/4" BSP tail



TESSE-MIX-D04 JWHA'S

Deck mounted bath shower mixer
Mitigeur bain-douche

- Core Material : Brass
- Chrome
- Cartridge : Ceramic disc
- Spout : Neoperl Adjustable Slim Aerator
- Fitting : 3/4" BSP tail
- Shower handset : Chrome , ABS
- Shower hose : PVC , 1.5m



easy fit system optional

Freestanding bath shower mixer
Mitigeur bain-douche sur colonne avec prise d'eau au sol

- Core Material : Brass
- Cartridge : Ceramic disc
- Laminar spout
- Fitting : 3/4" BSP tail
- Shower handset : Chrome , ABS
- Shower hose : PVC , 1.5m

TESSE-MIX-D88

• Chrome

TESSE-MIX-D88N

• Brushed Nickel

TESSE-MIX-D88K

• Electro Black Matt



TESSE-MIX-D05BB

Mono basin mixer
Mitigeur lavabo

• Brushed Brass

TESSE-MIX-D05B

Mono basin mixer
Mitigeur lavabo

• English Gold

TESSE-MIX-D05R

Mono basin mixer
Mitigeur lavabo

• Rose Gold

TESSE-MIX-D05D

Mono basin mixer
Mitigeur lavabo

• Black Chrome

TESSE-MIX-D05K

Mono basin mixer
Mitigeur lavabo

• Electro Black Matt



RAIN SHOWER SYSTEM

THE REVOLUTION OF TESSE SHATAFF

Features :

1. Uniquely On-Off switch, convenient and flexible to use.
2. Minimum 100,000 times On-Off switch function for work.
3. Stable pressure-maintaining cartridge to avoid leaking during Off state
4. Made of Brass
5. 1.2M SS hose and ABS holder included
6. Tested under hydraulic pressure up to 12 BAR
7. Work in temperature MAX 80 °C

HOW TO FIX

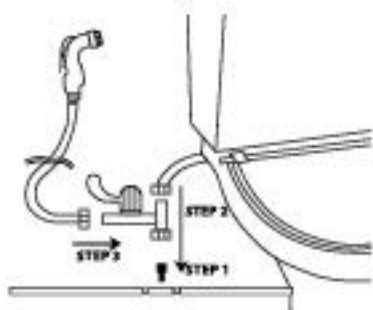

One touch
On-Off switch



Features :

1. Annular Shape Water Outlet
 - * Outer water outlet provide pressurized water modes
 - * Inner water outlet provide soft water modes
2. Press Switch
 - * One "press" switch to allow water flow out
3. Rotable Nozzle
 - * Rotate the nozzle to obtain different water modes
4. Standard G1/2 interface
 - * Workable for most of the shower water hoses

HOW TO FIX

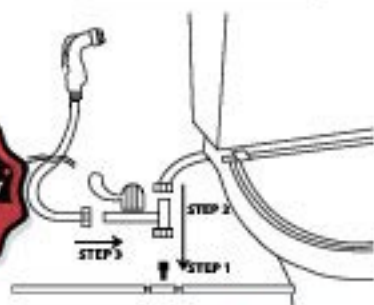

Press Switch



Soft Flow



Rotable Nozzle

Rotate the nozzle to obtain different water modes



Jet Spray

Accessories



SOME REASONS TO CHOOSE US

MODERN DESIGNS



Providing the market with new innovative and modern designs of sanitary wares while maintaining its paramount quality has always been our utmost priority.

QUALITY AND DESIGN EXCELLENCE



Strongly maintaining our belief in uncompromising quality and design excellence, we will continue to put great products in front of our customers.

LARGE QUANTITY OF STOCK



Large quantity of stocks also ensure our customers will never be left to wait for their chosen products.

ENERGY SAVING



TESSE is also committed to developing cost-effective water and energy saving products that cause minimal impact to the environment.

Quality
Excellence
Good

Quality Standards

TESSE



Tesse products are certified by the U.S.C.P.C.



Tesse products win the CE certification.



Water Mark

Tesse products pass the Australian plumbing products certification with Water Mark.



Tesse products passed the KIRMM QA certification



ISO: 9001-2015

Tesse products passed the ISO:9001-2015 certification



ADOPTING INTERNATIONAL STANDARD PRODUCT

Tesse products adopt an international standard for production.



Certificate of BSI Membership

This is to certify that

TESSE

Membership Number

47326784

is a BSI Subscribing Member

Start date: 1 August 2013 End date: 31 July 2014

For and on behalf of BSI:

Dr Scott Swetman CBE FRSEg, Director, British Standards

The British Standards Institution is incorporated by Royal Charter and the rules relating to subscribing members are contained in its Bye-laws. This certificate remains the property of the Institution and is only valid for the period ending on the last date specified above.

BSI Group Headquarters, 389 Chiswick High Road, London W4 4AL, United Kingdom Tel: +44 20 8996 9000
bsimembers.com

bsi.

...making excellence a habit.™





Brand positioning based on
Production Process & Quality Management System

“Quality Management begin from raw material inspections throughout the entire production cycle (Conforming to ISO 9001 and European CE quality requirements)”

CE



PPAP Sample Overall Inspection



In-process Quality Control



Final Appearance & Dimension Test



Functional Inspection

Assembling Inspection



Random Inspection

Sanitary ware Collection



Raw materials Lab test



Robotic Glaze for more precision



Clean finish glazed inner core



Clean finish glazed inner core



Clean finish glazed inner core



1200 degree Firing & Verification





Taps Collection

- ▶ TESSE tap fittings was introduced to Italy more than 4 decades.
- ▶ European machinery and technology components manufacturing
- ▶ Tap fittings produced under ISO9001 Quality Management system since 1977, & European Union CE certification since 2007
- ▶ All products manufactured are fully brass (complies with European standard EN 12420-2014, EN 12164-2011 and EN 1982-2008)
- ▶ Exposed items are produced using gravity die-cast technology (Basin mixer)
- ▶ Concealed items are produced using forging technology (Concealed mixer)
- ▶ Brass composition : 62% copper 36.9 % Zinc & only 1.1% lead (certified by SIRIM)
- ▶ Thickness of brass body – more than 2.5mm from inner core
- ▶ Thickness of nickel plating – 0.88 microns
- ▶ Thickness of chrome plating – 0.33 microns
- ▶ Own chroming plant with two automatic plating lines using Japanese technology and Canadian plating materials
- ▶ Fully automated lines deliver consistent plating distribution for high corrosion-resistant surfaces
- ▶ Ability to produce surface finishes in chrome, brushed nickel, matte black and gold
- ▶ NEOPERL® aerators from Germany for anti-splash and water saving benefits
- ▶ NEOPERL® flexible silver hose from Germany for luxury collection series
- ▶ SEDAL® cartridges from Spain are used in Mixers
 - ◆ Recognized by NSF USA and ACS Europe for long term neutral effect on water quality
- ▶ High quality thermostatic bath/shower mixer using VERNET® thermostatic cartridges
- ▶ Wide range of designs with matching bathroom accessories
- ▶ Specified and supplied to many prestigious and luxurious projects



Material and Plating Thickness



Chrome Thickness > 0.33 micron



Nickel Thickness 8 micron



Body Thickness \geq 2.5 mm

Multiple Plating Finishes



Polished
Chrome



Satin
Nickel



Luxury
Gold



Matt
Black



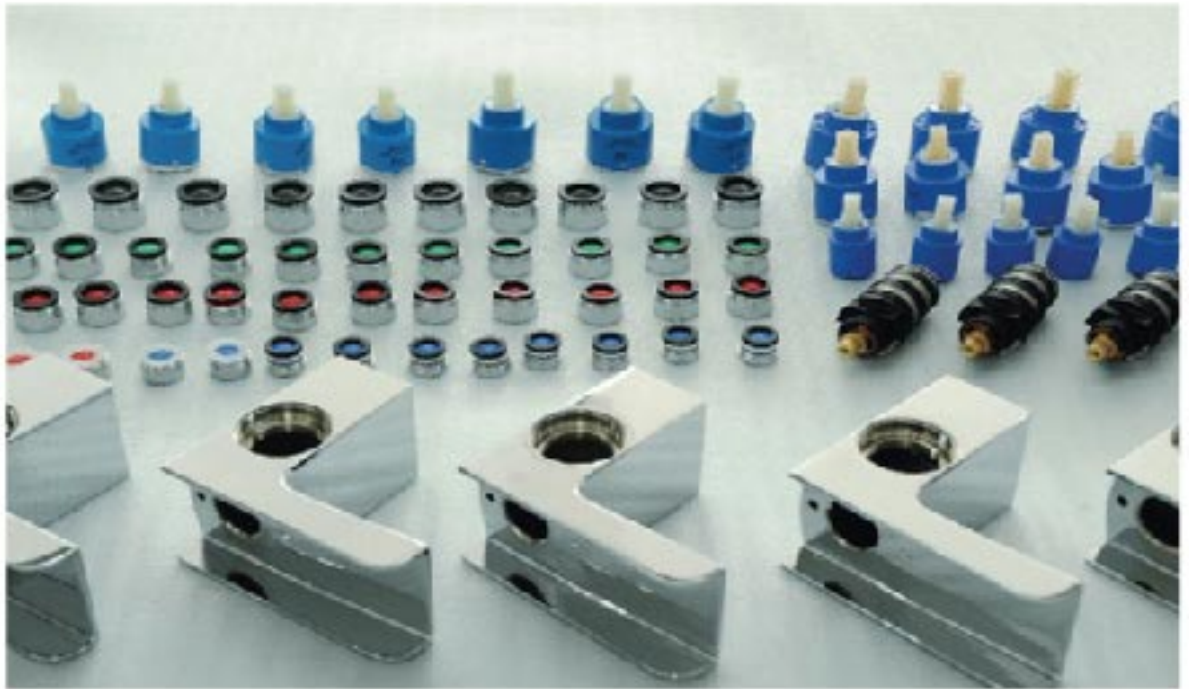

SEDAL® & KEROX® ceramic disc cartridge from Europe



Cartridges for mixers



Thermostatic Cartridge



NEOPERL® aerators from Germany



NORMAL AERATOR



NEOPERL BUBBLE EFFECT AERATOR



1 bar



0.1 bar



1 bar



0.1 bar

NEOPERL® shower hose from Germany



- 1) Outer hose (Transparent PVC)
- 2) Metallic foil
- 3) PVC Layer
- 4) Reinforcement (Longitudinal & cross-linked wires)
- 5) Inner Hose (PVC)

1 2 3 4 5



Production Machinery from Italy



Design & Development



IMR Core Blower Machine



Gravity Die Casting Machine



Low Pressure Gravity Die Casting Machine



CNC Machining



Robotic Polishing



Automated Plating Line

Packaging



Taps Collection

qa quality analysis

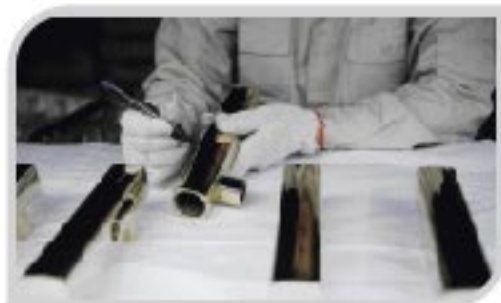



SAI Global hereby grants:

TESSE CERAMICS MAKING CO. LTD , CORSO NOVARA

NAPOLI, ITALY

Watermark Certificate of Conformity - Level

Evaluated to:

**AS 1172.2-2014 - Water closets (WCs) - Flushing devices and cistern inlet and outlet valves
& AS 1172.1-2014 - Water closets (WCs) - Pans**

"The WaterMark Licensee" the right to use or arrange the use of the WATERMARK as shown below only in respect of the goods described and detailed on the product schedule identified on www.saiglobal.com which are produced by the WaterMark Licensee or on behalf of the WaterMark Licensee* and which comply with the appropriate Standard referred to above as from time to time amended. The Licence is granted subject to the rules governing the use of the WATERMARK and the Terms and Conditions for certification. The WaterMark Licensee covenants to comply with all the Rules and Terms and Conditions

Certificate No:WM/KA25663

Issued: 13 October 2017

Originally Certified: 3 October 2012

Expires: 2 October 2018

Current Certification: 13 October 2017

Nicola Grantham
General Manager SAI Global Certification Services



* For date of manufacture, refer to the licensee

The WATERMARK is a registered certification trademark of Australian Building Codes Board (ABN 74 593 605 295) and is issued under Licence by SAI Global Certification Services Pty Limited (ACN 108 715 860) (SAI Global), 330 George Street, Sydney NSW 2000, C/O Box 5490 Sydney NSW 2001. This certificate remains the property of SAI Global and must be returned to SAI Global upon its request. Refer to www.saiglobal.com for the list of product models.



شهادة تسجيل العضوية
Membership Certificate

License no.	768747	رقم الرخصة	768747
Membership no.	278298	رقم العضوية	278298
Registration no.	1752617	رقم السجل التجاري	1252617
Trade Name	TESSE MIDDLE EAST BUILDING MATERIALS TRADING L.L.C	الاسم التجاري	تيسس ميديل إيست لتجارة مواد البناء شرقاً وغرباً
Legal Status	Limited Liability Company(LLC)	النظام القانوني	شركة مسئولية محدودة
Activity	Steel and Basic Steel processing trading * Building Lathes or S Tools Trading * Dabkka & Construction Materials Trading * Tiles & Thermal Insulation Trading * Insulation & Construction Materials Trading * Pipes & Fittings Trading * Glass Blockways Construction materials Trading * Water Towers Trading * Marble & Natural Stone Trading * Glass & Mirrors Trading	نوع النشاط	تجارة منتجات الحديد الأساسية * تجارة أدوات البناء * تجارة أدوات البناء * تجارة البلاط والسيراميك * تجارة الطوباء * تجارة أدوات البناء * تجارة أدوات البناء * تجارة مواد البناء * تجارة العزل الحراري * تجارة العزل الحراري * تجارة الزجاج * تجارة المرايا * تجارة المرايا
Member Since	24/10/2016	تاريخ الانضمام	24/10/2016
Date of Issue	24/10/2016	تاريخ الإصدار	24/10/2016
Expiry Date	23/10/2019	تاريخ الانتهاء	23/10/2019

Remarks

This certificate shall be invalid in case of any alteration without chamber's authorization

For online verification of this Certificate, please visit our website
<http://www.dubai-chamber.ae/verify>

مراجعة تجارة وصناعة دبي
Dubai Chamber of Commerce & Industry

مناخنا: P.O. Box 1467 - Dubai, U.A.E. | Tel (YF8H+ UAE) 800 CHAMBER (660 288237) | Tel (Dubai UAE) (+971) 4 2200203
فاكس: (+971) 4 2211646 | Email: info@chamber.ae | www.dubaichamber.ae

الملاحظات

تعتبر هذه الشهادة لائحة في حال أي تغيير أو تعديل عليها دون
التصديق من الغرفة

للتحقق من صحة بيانات الشهادة يرجى التوجه إلى موقع الغرفة
<http://www.dubai-chamber.ae/verify>



GREEN BUILDING APPROVAL CERTIFICATE

GREEN BUILDING APPROVAL FORM					
Project Title	B+G+4 Residential Building				
SES Ref No.	J323				
Consultant	City Space Engineering Consultancy				
Contractor	Al Qandael Contracting				
Submital	Sanitary Fixtures				
Factor Noted	Flush/Flow Rates for each fixture is noted				
Ref No	Description	Aerator	Requirement	Factor Noted	Status
TESSE-SAW-8927	TESSE-Washdown Two-piece Toilet LICENSE NUMBER Dimension: 660x385x850/435 95mm Water outlet drain hose distance from wall	No	2/4 litres per flush	2/4 litres per flush	Approved as per EHS GB requirements.
TESSE-MX-5102	TESSE- ECO SERIES FULL BFASS WASH BAS IN MIXER WITH WASTE. THREAD EASY FIT CONICAL CYLINDER FITTING KIT	DEVICE AERATOR SPEC- NEOPERL CASCADE PCA AERATOR MIN (0.5 GALLONS) PART NO : 401858.008	0.5 gallon/ minute at 60 psi	0.5 gallon/ minute at 60 psi	Approved as per EHS GB requirements.
TESSE-MX-5101	TESSE- ECO SERIES FULL BFASS BATH AND SHOWER MIXER WITH HAND SHOWER KIT 3 SPEED FUNCTION. MADE IN ITALY	DEVICE REGULATOR SPEC- NEOPERL CASCADE PCR-E FLOW REGULATOR (2 GALLONS) PART NO : A5.2217.0	2 gallon/minute at 80 psi	2 gallon/ minute at 80 psi	Approved as per EHS GB requirements.
TESSE - MX-6105	TESSE-SINK MIXER LAURA PLATINUM ORION BUBBLE SERIES NECK ROTATION 0-160 DEGREE	DEVICE AERATOR SPEC- NEOPERL CASCADE PCA AERATOR MIN (1 GALLONS) PART NO : 402858.008	1 gallon/minute at 60 psi	1 gallon/ minute at 60 psi	Approved as per EHS GB requirements.
STATUS	APPROVED as per EHS GB Requirements				



TESSE



**NEOPERL Watersaving Products -
simple, effective and low cost
solutions**

brought to you by

VERTECO



Aerators



Aerators are found in nearly all kitchen and lavatory faucets. An aerator is a key component in the overall performance of the faucet. Here is how you should expect your aerator to perform: control the stream straightness and diameter; reduce splash by aerating the stream and eliminating side spray; save water and reduce energy costs; meet local plumbing codes and standards.

PERLATOR® HONEYCOMB® aerator: the classic aerator for decades, proven worldwide.

CASCADE® aerator: new face design, specially made against liming.

CASCADE® SLC aerator – SLC (Smart Lime Cleaning), for a maximum lifespan of your faucet aerator. Removing limescale is easy thanks to a soft elastomer layer.

		Description	Insert	Female M22 × 1	Male M24 × 1
		PERLATOR® HONEYCOMB® PCA® 1.5 gpm max. (5.7 l/min)	part no. 40.2056.000	part no. 40.2056.023	part no. 40.2056.033
		CASCADE® PCA® 0.5 gpm max. (1.9 l/min)	part no. 40.1059.000	part no. 40.1059.023	part no. 40.1059.033
		CASCADE® SLC PCA® 1.0 gpm max. (3.8 l/min)	part no. 40.0058.000	part no. 40.0058.023	part no. 40.0058.033
		CASCADE® SLC PCA® 1.5 gpm max. (5.7 l/min)	part no. 40.0056.000	part no. 40.0056.023	part no. 40.0056.033

Large variety of flow rates available.

CASCADE, HONEYCOMB, NEOPERL, PCA, PERLATOR are registered trademarks of the Neoperl Group in many countries.

Speditore - Expéditeur - Expéditeur GO PLAS/NO. Via Cassini, 47 21129 Varese ITALY		U / 0784109 SUIV	ORIGINALE
2 Destinazione - Destination - Destination BESSE Middle East DMV L.L.C. PG. 3 - 21, JEBEL ALI DUBAI - U.A.E.		UNIONE EUROPEA UNION EUROPÉENNE EUROPEAN UNION UNIÓN EUROPEA CERTIFICATO DI ORIGINE CERTIFICAT D'ORIGINE CERTIFICATE OF ORIGIN / CERTIFICADO DE ORIGEN 3 País Origen / Pays d'origine / Country of origin - País de origen EUROPEAN UNION - ITALY	
4 Informazioni originarie - Informations (Industria / Industrie) Informazioni originarie - Origine Provenienza - Provenance		INVOICE NO. 18 DATED 11.04.2017	
BY SEA - VIA MARE			
5 N. d'ordine, numero, numero, número o número del código, designación del producto N.º d'ordre, numéro, número, número o número del código, designación del producto N.º de order, number, number, number or number of code, description of goods		6 Cantidad Quantity Carbol	
122 DOZES PLASTIC SHOWERS ITEM 140 (EVUUD) shower shower kit ART. 140 (EVUUD) kit doccia shower		Gross Weight 598 KG 1450 lbs	
8 La sottoscritta Autorità certifica che i merci sopra elencati sono originari del paese autorizzato nel riquadro 5. L'Autorité soussignée certifie que les marchandises désignées ci-dessus sont originaires du pays autorisé dans la case N.º 5. The undersigned authority certifies that the goods described above originate in the country designated in no. 5. La Autorität, unterschrieben, bestätigt, dass die Waren bezeichnete im obigen Feld des nachfolgenden Formulars herkommen.			
<div style="text-align: center;">  <p>SECRETARIO GENERALE <i>[Signature]</i> Giacomo Caronza</p> </div> <p style="text-align: center; font-size: 2em; font-weight: bold;">VARESE</p> <p style="text-align: right; color: blue;">14 APR 2017</p>			
L'originario del filetto descrittivo, firma e timbro dell'Autorità competente. Leu originarile de descrierea, semnatura și timbru autorității competente. Please send copy of label, name, signature and stamp of competent authority. Leuaz originarile de aprinderea, deskrīcija, vārds, paraksts un zīmogs kompetentās iestādes. Informaciónes des del etiquete descriptiva, firma e timbro de la Autoridad competente.			





EXPORTER (Full Name & Address) (الاسم الكامل والعنوان) AL FAYASTI BUILDING MATERIALS W.L.L. P.O. BOX 22610 MANAMA, BAHRAIN TEL: 17874035, FAX: 17074035		 جمعية تجارة وصناعة البحرين BAHRAIN CHAMBER OF COMMERCE AND INDUSTRY P. O. Box : 22610 Kingdom of Bahrain Tel : 17888888 فاكس : 17388121 البريد الإلكتروني : bcci@bccb.bh الموقع الإلكتروني : www.bcci.bh	
CONSIGNEE (Full Name & Address) (الاسم الكامل والعنوان) TESSE MIDDLE EAST BMI LLC P.O. BOX 31421 JEBEL ALI, DUBAI, UAE TEL: 00971 40005203 MOB: 00971 3234420987		شهادة منشأ CERTIFICATE OF ORIGIN رقم الشهادة Cert. Issue No. 378633	
BY SEA (الطريق) Carrier (الناقل)	BAHRAIN (مملكة البحرين) Port of Loading (ميناء التحميل)	Date of Departure (تاريخ الإقلاع) (تقريباً) (on or about)	Country of Origin (مملكة البحرين) Factory Number (رقم المصنع)
JEBEL ALI (ميناء جبل علي) Port of Discharge (ميناء التفريغ)	Final Destination, If in Carriage (الوجهة النهائية)	Quantity and Weight (الكمية والوزن) (in words and figures) (بالألفاظ والرموز)	
Number and Type of Packages & Description of Goods (عدد ووزن البضائع وأوصافها) 500 PEGS SANITARY WARES AND MIXERS		Quantity and Weight (الكمية والوزن) (in words and figures) (بالألفاظ والرموز) 15,000.000 KGS 25,000 GMS	
 The Bahrain Chamber of Commerce & Industry authenticates the validity of chamber's member signature as per its CI records/online hearing system (البحرين هي... 18817218		Declaration by the Exporter : (إعلان المصدّر) أنا الموقّع أدناه أصرح بأن جميع البيانات والأرقام أعلاه صحيحة. I, the undersigned hereby declares that the above cert. is real statements are correct; that the goods were produced in <u>ITALY</u> for goods exported to <u>DUBAI, UAE</u>  Place and Date: _____ Signature of Authorized	

CERTIFICATIONS





1 Consignor Alfred Batherson Ltd Unit 2, 26 The Avenue, Heads Row, Birmingham West Midlands B45 8AL United Kingdom		No. PA 141799	ORIGINAL
		500000246	
2 Consignee TESSE MIDDLE EAST BMT I.S.C Al Faraj, near chikar mall, Behind Ajman Fire station 343 road, Al safeer realstate warehouse number 1 Ajman UNITED ARAB EMIRATES		EUROPEAN COMMUNITY <hr/> CERTIFICATE OF ORIGIN	
		3 Country of Origin European Community - United Kingdom	
4 Product details (optional)		5 Remarks	
6 Pack number, date, content, number and kind of packages, description of goods PACKED SHOWS: PART NO. QTY N.F. G.W. MENS		7 Quantity Total Gross: 1234.90 KG Total Net: 1160.70 KG Total Cube: 4.41 CBM	
AS per Inv No. 500000160 dated 16/09/2018 PUMPT AND SPARE PARTS AND ACCESSORIES: MOTO DASH MIXER SCREW SET TALL BASIN MOTO MIXER WALL MOUNTED BATH SHOWER MIXER MIXER RAIN SPARE MIXER SHOWER SHAPE MIXER TALL BASIN SPARE MIXER SHOWER SPARE HEATED SERIES TOWEL RACK Total No. of cartons: 71 CTN Total G.W: 1234.90 kg Total N.F: 1160.70 kg Total No. of items: 2347 pcs In Bulk by pallets - 3 PALLETS IN TOTAL			
THE UNDERSIGNED AUTHORITY CERTIFIES THAT THE GOODS DESCRIBED ABOVE ORIGINATE IN THE COUNTRY SHOWN IN BOX 3			
BIRMINGHAM CHAMBER OF COMMERCE & INDUSTRY The Birmingham Chamber Of Commerce & Industry CERTIFYING STAMP - 7 JAN 2015 Authorised by HM Government		   41R34267-2984499 www.iccuk.co.uk	
Place and date of issue: 16th January and stamp of a relevant authority ITVA/65/4			

1. Goods Consigned From (Exporter's business name, address, country) ROON HOE & CO SDN BHD NO. 1 JALAN 19/3 43200 PINGJANG JAYA SELANGOR DARUL SEBANG MALAYSIA		Reference No. : <h2 style="text-align: center;">CERTIFICATE OF ORIGIN</h2>		
2. Goods Consigned To (Importer's business name, address, country) TESSE MIDDLE EAST INC. LLC NO. 11 NEAR UAE EXCHANGE MTRD STATION SUBARBIA JEBEL ALI U.A.E. DUBAI TEL : 00971 4 886 6220		MALAYSIA <small>Issued at</small> _____ <small>(Country)</small>		
3. Notify Party (Name & Address)		 FEDERATION OF MALAYSIAN FREIGHT FORWARDERS <small>(Persekutuan Penghantar Pengangkutan)</small> WYWA SFRL No. 23, Jalan Cemerlang, 43000 Post Klang, Selangor Darul Ekwan, Malaysia. Tel : +603-3169 3082 Fax : +603-3 169 3881 E-mail : secretariat@fmff.com Mydata : www.fmff.net <small>AMALAK Address of the member's principal place of business (P.P.O.) Date of Issue</small>		
4. Means of Transport and Route (if from inland)		Port of Loading: PORT KLANG, MALAYSIA Port of Destination: JEBEL ALI, UAE		
Departure Date: 10.10.2017	Port of Origin: NEWARK, U.S.A	Port of Destination: JEBEL ALI, UAE	5. Means of Transport and Route (if from inland)	
5. Item No.	6. Marks and Numbers on Packages	7. Number and Type of Packages Description of Goods (incl. quantity when appropriate and HS Code of importing country)	8. Gross Weight or Other Quantity and Value	9. Number and Date of Invoices
1	TESSE MIDDLE EAST, JEBEL ALI PACKAGES 1-31	31 PACKAGES STD. PALLETS, TAPS VALVES AND BATHROOM ACCESSORIES <small>(IMPORTER H.S. CODE NUMBER - 8481.80.00.00 EXPORTER H.S. CODE NUMBER 8431.80.00.00)</small>	2426.00 KGS 10.36 M3 USD40,067.53	DD7L591 17.10.2017
10. Declaration By The Exporter The undersigned hereby certifies that the above details are accurate and correct; that all the goods were produced or processed in <p style="text-align: center;">MALAYSIA</p> <p style="text-align: center;">(Country)</p> Exported/Exported to <p style="text-align: center;">JEBEL ALI, UAE</p> <p style="text-align: center;">(Importing Country) </p>		11. Certification The hereby certified or the holder of control, carries out his duties in accordance with the provisions of the law.		



Consultant Approval

		SOZO Consultants Tel: +971 4 348 8000 Fax: +971 4 339 3714 www.sozo.ae																																						
SOZO CONSULTANTS (PVT) LTD 10th Floor, The World Trade Centre, Dubai, UAE		Date: 15/12/2019																																						
CONSULTANT TRANSMISSION FORM																																								
Project Name: Hamraaj Jaber Towers (807 km)		Contract No.: REF. 001408/0020/00001		Contract Value: 10000000																																				
Type of Document:		Category:		Client Reference:																																				
<input type="checkbox"/> General Contract / Report		<input type="checkbox"/> Design		<input type="checkbox"/> Approval																																				
<input type="checkbox"/> Technical Drawing / Shop Drawing		<input type="checkbox"/> Other		<input type="checkbox"/> Other																																				
Subcontractor: TESSE		Manufacturer: TESSE		Page No.: 14/24																																				
Document Title: Material Approval				Document Ref. No.:																																				
Document Description: Material submittal for supply of Sanitary ware and Accessories.				Rev.: 01																																				
Specification Ref.:		BOC Ref.:		Drawing Ref.:																																				
Material Specification Reference:																																								
<table border="1"> <thead> <tr> <th>Item No.</th> <th>Document Type</th> <th>Rev.</th> <th>Description</th> <th>Notes</th> </tr> </thead> <tbody> <tr> <td>1</td> <td>Material Submittal</td> <td></td> <td>Material submittal for supply of Sanitary ware and Accessories.</td> <td></td> </tr> <tr> <td>2</td> <td></td> <td></td> <td></td> <td></td> </tr> <tr> <td>3</td> <td></td> <td></td> <td></td> <td></td> </tr> <tr> <td>4</td> <td></td> <td></td> <td></td> <td></td> </tr> <tr> <td>5</td> <td></td> <td></td> <td></td> <td></td> </tr> <tr> <td>6</td> <td></td> <td></td> <td></td> <td></td> </tr> </tbody> </table>						Item No.	Document Type	Rev.	Description	Notes	1	Material Submittal		Material submittal for supply of Sanitary ware and Accessories.		2					3					4					5					6				
Item No.	Document Type	Rev.	Description	Notes																																				
1	Material Submittal		Material submittal for supply of Sanitary ware and Accessories.																																					
2																																								
3																																								
4																																								
5																																								
6																																								
Submitted By Person's Name: Nasser Nasir		Company Name: TESSE		Signature & Company Stamp: 																																				
SOZO CONSULTANTS REVIEW COMMENTS																																								
REVIEW BY SOZO CONSULTANTS:																																								
Slater Code:																																								
<input type="checkbox"/> A		<input type="checkbox"/> B		<input type="checkbox"/> C																																				
<input type="checkbox"/> D		<input type="checkbox"/> E		<input type="checkbox"/> F																																				
A- Approved		B- Approved with Comments		C- Rejected and Resubmit																																				
D- Rejected		E- Not reviewed		F- Not reviewed - missing																																				
<small>Project Name: Hamraaj Jaber Towers (807 km) - Contract No. REF. 001408/0020/00001 - Contract Value: 10000000 - Page No. 14/24 - Document Title: Material Approval - Document Ref. No. - Rev. 01 - Date: 15/12/2019</small>																																								
<small>Doc. No. 001408/0020/00001, Rev. 01, Issue Date: 15/12/2019</small>																																								



Consultant Approval

مركز تشييد زايد للاستشارات
TAM Zayed Building & Program



طلب اعتماد مادة بديلة بدون فروق أسعار أو كميات

رقم مرجعي: DUB-247V-C MS-053

التاريخ: 2019/05/13

اسم المشروع	رقم العقد	ملاحظات	
إدارة وإنتاج وصيانة محطة مياه - دبي - دبي - 6-2017 <td>المستشاري <td colspan="2">مركز تشييد زايد للاستشارات</td> </td>	المستشاري <td colspan="2">مركز تشييد زايد للاستشارات</td>	مركز تشييد زايد للاستشارات	
موقع المادة	رقم البند	بيان المادة	بيان المشاركة والموديل
بديلة		Above Counter Mounting Square Wash Basin (Tesse-SAW-1189) White 140mmx400mmx50mm	Tesse Middle Last BMT LLC



المصادق / توقيع تشييد زايد للاستشارات المصنوعين
برس التكرم باعتماد المادة المذكورة اعلاه حسب شروط الاعتماد - وشكراً

توجيه مهندس إدارة إلى: موافقة عدم موافقة

توقيع: _____

توجيه مهندس إدارة / مهندس المشتريات: موافقة عدم موافقة

التوقيع: _____

توجيه مهندس إدارة / مهندس المشتريات: موافقة عدم موافقة

التوقيع: _____

رئيس اللجنة / مدير المشروع



Consultant Approval





طلب اعتماد مادة بديلة بدون فروق أسعار أو كميّات

رقم الطلب: 2019/05/15
 رقم المرجع: Ref: CS-AH-MSUB-02519-00251

رقم الطلب	2016 / 4	اسم المشروع	التدوير المائي و معالجة مخلفات مياه (447) صكوك حاكم من ابن العطار (1) - بغداد - العراق
الاسم	برنامج الشيخ زايد للاستدامة	الاسم التجاري	شركة تيسه ميديا إيست مقر: بورتون جبال ابيات (العراق)
موقع المادة	بغداد	موقع المادة	بغداد
الاسم	TESSE Middle east BMT LLC	اسم المادة	Wash Basin Mixer (Tesse-Mix-1102)
الرقم	16419	الاسم	بديله

المادة / برنامج الشيخ زايد للاستدامة - المعتمدين
 يرجى التكرم بالاحكام المادة المرفقة طبق النود الثاني

 هذا توقيع الممثل

Esbicama Submittal

توجيه مهندس استشاري استلاماً: موافق غير موافق

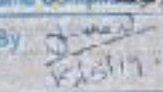
Signed By: 
 Date: 2019/05/15
 Tesse Management Services LLC

توجيه مهندس استشاري المشروع: موافق غير موافق

الاشارة الى ان المادة المرفقة هي مادة بديلة للمادة المذكورة في المواصفات الفنية للمواد
 المذكورة في المواصفات الفنية للمواد المذكورة في المواصفات الفنية للمواد

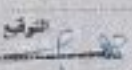
التوقيع: 

توجيه مهندس استشاري المشروع: موافق غير موافق

هذا ما تم الاتفاق عليه بين الطرفين

 رئيس قسم إدارة المشاريع



Commercial license

GOVERNMENT OF DUBAI		تراخيص Tadkhees	
رخصة تجارية Commercial License			
تراخيص الرخصة / License Details			
License No.	748747	رقم الرخصة	
Company Name	TESE MIDDLE EAST DUBAIS MATERIALS TRADE L.L.C	اسم الشركة	توسم ميديل ايست، دبي، الإمارات العربية المتحدة - 010 3000000
Trade Name	TESE MIDDLE EAST BUILDING MATERIALS TRADE L.L.C	اسم التجار	توسم ميديل ايست، الإمارات العربية المتحدة - 010 3000000
Legal Type	Private Limited Company (P.L.C.)	النوع القانوني	شركة مساهمة محدودة
Issue Date	13/10/2022	تاريخ الإصدار	Issue Date
Valid Until	13/10/2025	تاريخ الانتهاء	Valid Until
DOB (UAE) No.	0	الرقم التعريفي	Main License No.
Register No.	170617	رقم العمل التجاري	ISRN No.
			718747
			17420
License Members / المرخصون			
Share / النسبة	Role / المنصب	Nationality / الجنسية	Name / الاسم
	Member / عضو	India / الهند	Sanjeshan Chittampara Sanjeshan Chittampara
			Sanjeshan Chittampara
			Sanjeshan Chittampara
License Activities / نشاط الرخصة التجارية			
Building Hardware & Tools Trading	تجارة معدات وأدوات البناء		
Paint & Plastics Trading	تجارة الطلاء والبلاستيك		
Steel and other metal products trading	تجارة منتجات الحديد والصلب		
Glass & Mirrors Trading	تجارة المرايا والمرايا		
Green Buildings Construction materials Trading	تجارة مواد بناء المباني الخضراء		
Tiles & Flooring Materials Trading	تجارة البلاط والمواد		
Insulation & Protection Materials Trading	تجارة المواد العازلة والحماية		
Marble & Natural Stones Trading	تجارة الرخام والحجر الطبيعي		
Building & Construction Materials Trading	تجارة مواد البناء		
Water Heaters Trading	تجارة سخانات المياه		
إدارة التراخيص LICENSING DEPARTMENT			
دبي DUBAI ECONOMY			
صندوق دبي للتجارة والتطوير - دبي Dubai Development & Investment Authority - DDIA دبي للتجارة والتطوير - صندوق دبي للتجارة والتطوير - دبي			
دبي للتجارة والتطوير - صندوق دبي للتجارة والتطوير - دبي DDIA - Planning & Development - 1900000 PO Box, DUBAI Dubai - UAE		دبي للتجارة والتطوير - صندوق دبي للتجارة والتطوير - دبي T: 050 20 200 888 F: 050 20 200 880 Email: info@ddia.gov.ae www.ddia.gov.ae	
		PCFC	



Commercial license

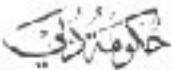

حكومة دبي
GOVERNMENT OF DUBAI

تراخيص
Tajkhees



		العنوان / Address	
Plot No	571-4-840290	تلفون / P.O. Box	11421
Fac No	971-4-8826600	رقم الترخيص / Parcel ID	SL80
Moort. No	471-42-1420181	تاريخ الترخيص /	11/11/2017
		ملاحظات / Remarks	
		تم إصدار ترخيص في 11/11/2017	

إدارة التراخيص
LICENSING AUTHORITY

شركة دبي
DUBAI ECONOMY

مقر: برج دبي، طابق 20، شارع الشيخ محمد بن راشد آل مكتوم، دبي
Head Office: P.O. Box 120200, Dubai, in cooperation with Department of Economic Development, Dubai
DUBAI ECONOMY

رقم الترخيص: 971-4-8826600
Dept of Planning & Development - Tajkhees, PO Box 2001
Dubai - UAE

تلفون: 04 301 80 00
F: 04 301 80 00

Customer Relationship
www.tajkhees.gov.ae

PCFC





TESSE

a reflection of your pride.....

TESSE COMPLETED
PROJECTS
IN UAE

Wadi al safa project



Location : Dubai, UAE
Contractor : Tiger Group of Properties
Consultant : Tiger
Type : Residential Building
Status : Completed

G+4 Al Qandeel Project Academic City



Location	:	Al Warqa, Dubai, UAE
Contractor	:	Al Qandeel Contracting Co. LLC
Consultant	:	Green Consultant
Type	:	Residential Building
Status	:	Completed

UMM AL QUWAIN Project



Location : Umm Al Quwain, UAE
Contractor : M/S Mohammed Salem Al Bakhit
Group of Companies
Consultant : Canadian
Type : Residential Building
Status : Completed

300 units RESIDENTIAL APARTMENTS project



Location	:	Al Warqa, Dubai, UAE
Contractor	:	Al Majan Contracting
Consultant	:	Al Majan Developers
Type	:	Residential Building
Status	:	Completed

G+5+R Residential Building Al Warqa First, Dubai



Location	:	Al Warqa, Dubai, UAE
Contractor	:	M/S Dubai Euro Group
Consultant	:	Al Ajmi
Type	:	Residential Building
Status	:	Completed

AL JAWAHARA project



Location	:	Dubai, UAE
Contractor	:	Tiger Group of properties
Consultant	:	Tiger
Type	:	Residential Building
Status	:	Completed

Civic building project



Location : Ajman, UAE
Contractor : M/S Civic Builders
Consultant :
Type : Residential Building
Status : Completed

ASCORP Contracting



Location	:	Accademic City, Dubai, UAE
Contractor	:	M/S AscCorp Contracting
Consultant	:	Pioneers of Experts Engineering Consultant
Type	:	Univercity Student's Accommodation
Status	:	Completed

Sharjah Cricket Stadium Project



Location	:	Sharjah, UAE
Contractor	:	M/S White Castle
Consultant	:	
Type	:	Criket Stadium
Status	:	Completed

Safari Mall - Oscar Building Contracting



Location	:	Sharjah, UAE
Contractor	:	M/S Oscar Building Contracting
Consultant	:	
Type	:	Shopping Mall
Status	:	Completed

Tech Construction



Location	:	Corniche Road, Ajman
Contractor	:	Tech Group
Consultant	:	Continental Engineering Consultant
Type	:	Residential Building
Status	:	Completed

a reflection of your pride.....

HOTEL PROJECTS



KING SQUARE HOTEL

Al Garhoud Mercury Grand
5 Star And Holiday Inn 4 Star



Star Metro Hotel Deira

Intercontinental
Dubai Marina



a reflection of your pride.....

HOTEL PROJECTS



Ewan tower - Ajman



Golden Tulip Hotel- sharjah

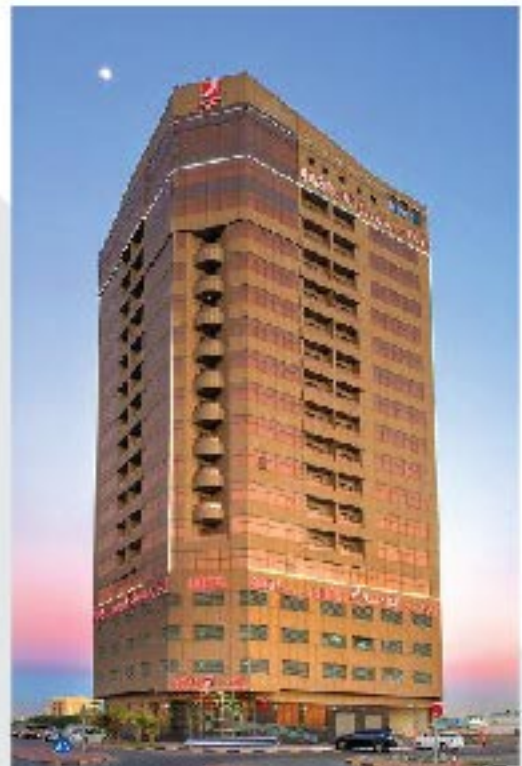

Beach Rotana
Al Sikeek St- Abu Dhabi



Holiday Inn
Bur Dubai

a reflection of your pride.....

HOTEL PROJECTS



Flora inn hotel
Dubai airport road

Sajaya Hotel Apartments



Flora grand hotel - Dubai

Two Seasons Hotel & Apartment
Sheikh Zayed Rd- Dubai



a reflection of your pride.....



TÉSSÉ

a reflection of your pride.....

PROJECT
REFERENCES
IN UAE



Project List

- ▶ Tiger Group (Wadi Al Safa- 2B +G+2P+13 Floor Residential Apartment Project)
- ▶ Tiger Group (Hotel Apartment Project Al Jawahara- Jumera Village B+G+4P+29 Floor)
- ▶ Tiger Group (B + G + 4 Residential Building Project)
- ▶ Sharjah Cricket Stadium - Project
- ▶ Dubai Euro – Al Warqa G+7 Residential Building
108 Rooms
- ▶ Oscar Building Contracting - Sharjah SAFARI MALL - Project
- ▶ Tiger project: Al Mamzar Tower
- ▶ Tiger project: Al Jadaf Land Project
- ▶ Tiger project: Al Nahda project
- ▶ Al Qandeel Project: Proposed Residential Building(B+G+17F) Jebel Ali Industrial 2, Dubai
- ▶ ASCORP Contracting : Student Accommodation Project, Academic City
- ▶ BG ELECTRICAL & MECHANICAL TRADING LLC : G + 5 Roof Building at Al Warqa 1, Dubai
- ▶ Sajaya G+6 Building Jebel Ali,
- ▶ Awqaf Villa in Jumeirah, Sajaya contracting
- ▶ MESOPOT Al Jaddaf 4* Hotel Project Plot 11327 for Sultan Salem Al Sabousi
- ▶ Al Ghazal residential apartment buildings G+30 *2
IAL WARQA 2 / Mirdifi 306 Rooms
- ▶ Adnan Saffarini Al Nahda Project G+4P+24 Building
- ▶ Buset contracting - 880 Rooms
- ▶ Dubai Euro – Al Warqa G+7 Residential Building
108 Rooms
- ▶ Dragon view Project- Residential apartment 233 Rooms
- ▶ Umm Al Quwain - al bakhit centre
- ▶ king square hotel – Project Dubai.
- ▶ Inter Continental Dubai Marina- Hotel Project
- ▶ Dubco Constuction LLC (Sheik Said Housing Programe - 247 Residential Houses-AL
- ▶ MANTIZE-1 AREA SOUTH SECTOR, AJMAN,UAE,
- ▶ Jiangsu-Sheik Housing Program- Sheik Said Housing Programe - 729 Villa Project
- ▶ Garhoud Mecure grand hotel and Holiday Inn Garhoud (Abudhabi AUH Project)

Project List

- ▶ B+G+10 Residential Apartment, International City, CBD-8 –TesseSanitaryware
- ▶ B+G+4 & 27 Villas, 14D & 11K, Diamond Views, Jumeirah Village, Al Ajmi Consultants- Sanitaryware & Mixers
- ▶ B+G+1, 5 Villas at Garhoud – TESE Sanitary ware
- ▶ Hotel Apartment, Oman- Al Ghubra , near Gala mosque Sanitary ware and accessories
- ▶ B+G+12F Residential Building, Dubai- Sanitaryware & Mixers
- ▶ Ministry of Health & prevention Building Ruwi, Oman
- ▶ General authority of Youth and Sports welfare
- ▶ HTC Ras Al Khaimah Women's college public bathrooms
- ▶ Emirates group head quarters Lobby bathrooms
- ▶ Gloria suits hotel (Maintenance supply and refurbishment)
- ▶ Intercontinental marina (Maintenance supply)
- ▶ 8 Villa project in Al Khawaneej for Younus Al Mulla
- ▶ Atlas Contracting G+6 Building in Ajman, Al Rawdha 2
- ▶ Dino Villa Gems group MD
- ▶ Al Bernoof Contracting: G+2, G+1, G+4 Residential Building Projects
- ▶ Al Mahadi Contracting, G+1 Villa Project
- ▶ Tameer Engineering Consultants, G+1 3 Villas
- ▶ G+7, G+2, G+4 + G+5
- ▶ Al Haseele Building Contracting LLC -Residential Building G +6 – Ajman)
- ▶ Ajman consultant beaureau G+7 buildings
- ▶ Al Qandeel IB + G+ 4 Residential Building;Plot No IC3- F05 @ International City ,Dubai.
- ▶ Rich Art Building Contracting LLC (Villa Project, Ajman)
- ▶ Envirotech General Trading
- ▶ Golden Falcon Residential Building Project.
- ▶ Ibis Mercure Hotel, Behind Dubai Airport, UAE
- ▶ Ramada Hotel & Apartment, Deira, Dubai
- ▶ King Square Hotel, Deira, Dubai
- ▶ Star Metro Hotel Apartment, Deira, Dubai
- ▶ Samos Sites and Resort, Malampuzha, India

Contractors



OSCAR BUILDING
CONTRACTING



AL BERNOOF

Consultants



FNG. ADNAN SAFFARINI
Design, Supervision & Consultants



Ajman Consultants Bureau
Engineers - Consultants

Retail Customers



a reflection of your pride.....

The proudest moment

One of the proudest moments in the year of 2018 was our participation in the Big Five International Building & Construction Show held at World Trade Centre, Dubai ,UAE from November 26th to 29th.It was a prodigious opportunity for us to present and promote our products.



a reflection of your pride.....

————— *a reflection of your pride.....* —————



UK

Tel: 0044 179 246 3657
26th Avenue Rubery
Birmingham, England, UK

ITALY

Tel: +39 081006 5259
Corso Novara, 10 80143
Napoli Italy, Europe

MOROCCO

Tel: 00212 064 420 6623
Imm Lourenç Tilage
Marrakech

UGANDA

Tel: 00256 752 463 226
Kisumu Road Kileleshwa Building
Entebbe Kampala, Uganda

DUBAI

Tel: 00971 4 880 6200
Suburbia Damac Building
Jebel Ali UAE

AJMAN

Tel: 00971 6 745 1010
Al Jurf 3, Saifan Road Kileshwa Bld.
Ajman, UAE